

**Brooke**

First name:

**Cropper**

Last name:

Patient ID:

**11/01/2011**

Date of birth:

**Meyer**

Contact information:

Location:

**06/01/2018**

Date of measurement:

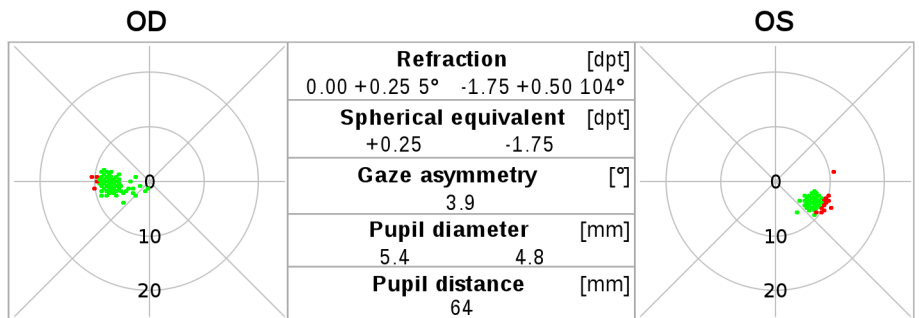
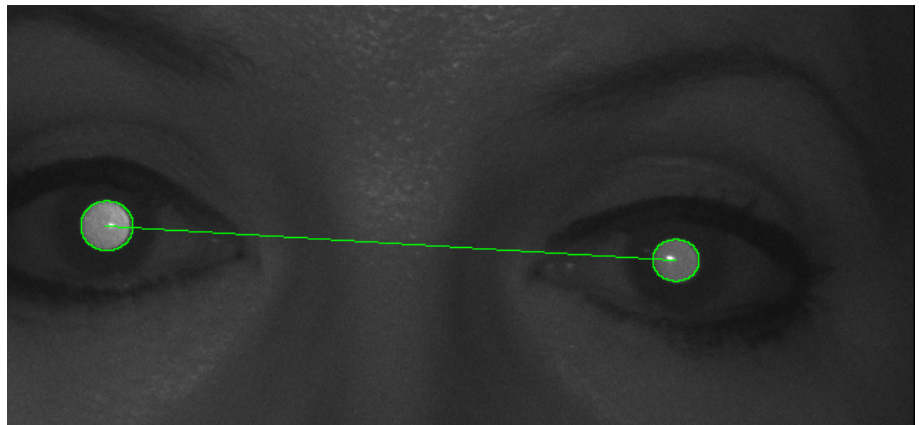

Threshold	Condition	Screening result
≥ 1.00 dpt	Anisometropia Spherical equivalent ≥ 1.00 dpt	<b>Refer</b>
≥ 1.50 dpt	Astigmatism	
≥ 2.50 dpt	Hyperopia	
≥ 0.75 dpt	Myopia Spherical equivalent ≥ 0.75 dpt	
≥ 10.0 °	Gaze asymmetry	
≥ 1.0 mm	Anisocoria	
ROC A, Ver. 7.0.4.0		

Vision screening does not replace a complete eye examination by an ophthalmologist or optometrist. Vision screening must be conducted regularly as eyes may change over time! Children with screening result "Refer" should be referred to an ophthalmologist or optometrist.

This refraction was measured with Plusoptix.  
**plusoptix.com**



Accurate



Compatible



Award-winning



Reliable