

## HUMAN WORN PARTIAL TASK SURGICAL SIMULATOR (CUT SUIT)

The patented "Cut Suit" is the most realistic way to simulate the look, feel, and smell effects of severe traumatic events on a live human casualty while allowing first responders and physicians to safely perform real procedures - from the point of injury, to treatment en route, and transition of care to surgical intervention.



### Features Unique to the Patented Cut Suit

- The system can be worn during even intensely physical scenarios at the Point of Injury (POI)
- The system weighs approximately 35 lbs
- Clothing, uniform, body armor, and equipment is usable
- The system allows for interaction with a live human during the emergency assessment and treatment process
- The skin and organs are user repairable
- Interchangeable organs with variable wound patterns or pathology (internal and external hemorrhaging)
- User created and customizable wounds

### Procedures currently available on the Cut Suit:

- Extremity hemorrhage control with tourniquet application, arterial ligation / clamping, internal compression
- Iliac arterial hemorrhage control
- Surgical Cricothyroidotomy
- Bilateral anterior and axillary chest needle thoracocentesis
- Bilateral surgical chest-tube thoracotomy
- Suturing and stapling of skin in all locations
- Foley catheterization
- External bladder tap
- Thoracotomy and intra-thoracic exploratory surgery and hemorrhage control of gross organ structures
- Laparotomy and intra-abdominal exploration and hemorrhage control of gross organ structures
- Suturing of gross organ structures
- Anastomosis and resection
- Peripheral IV access

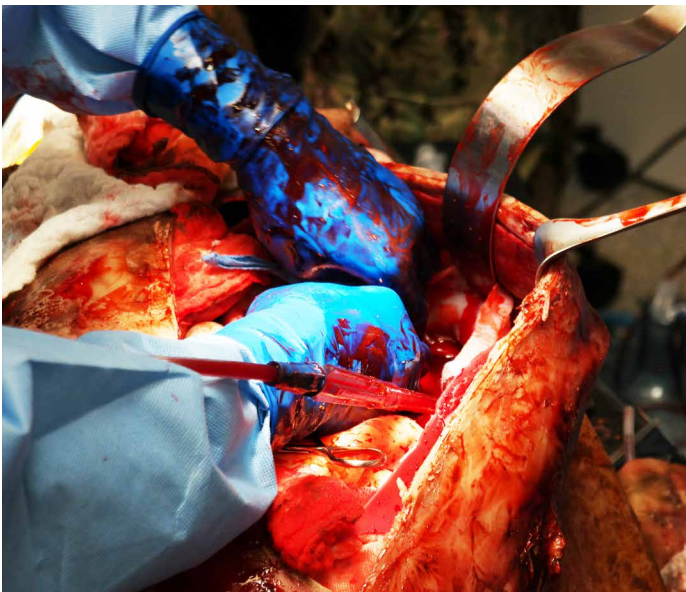



# STRATEGIC OPERATIONS

**HYPER - REALISTIC®**  **MEDICAL TRAINING**

## HUMAN WORN PARTIAL TASK SURGICAL SIMULATOR (CUT SUIT)

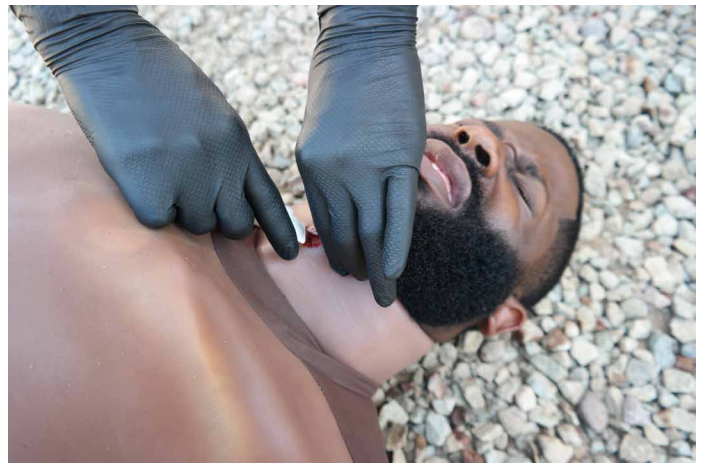

www.strategic-operations.com  
4705 Ruffin Road  
San Diego, CA 92123

For additional information:  
info@e-stops.com  
Phone: (858) 244-0559